

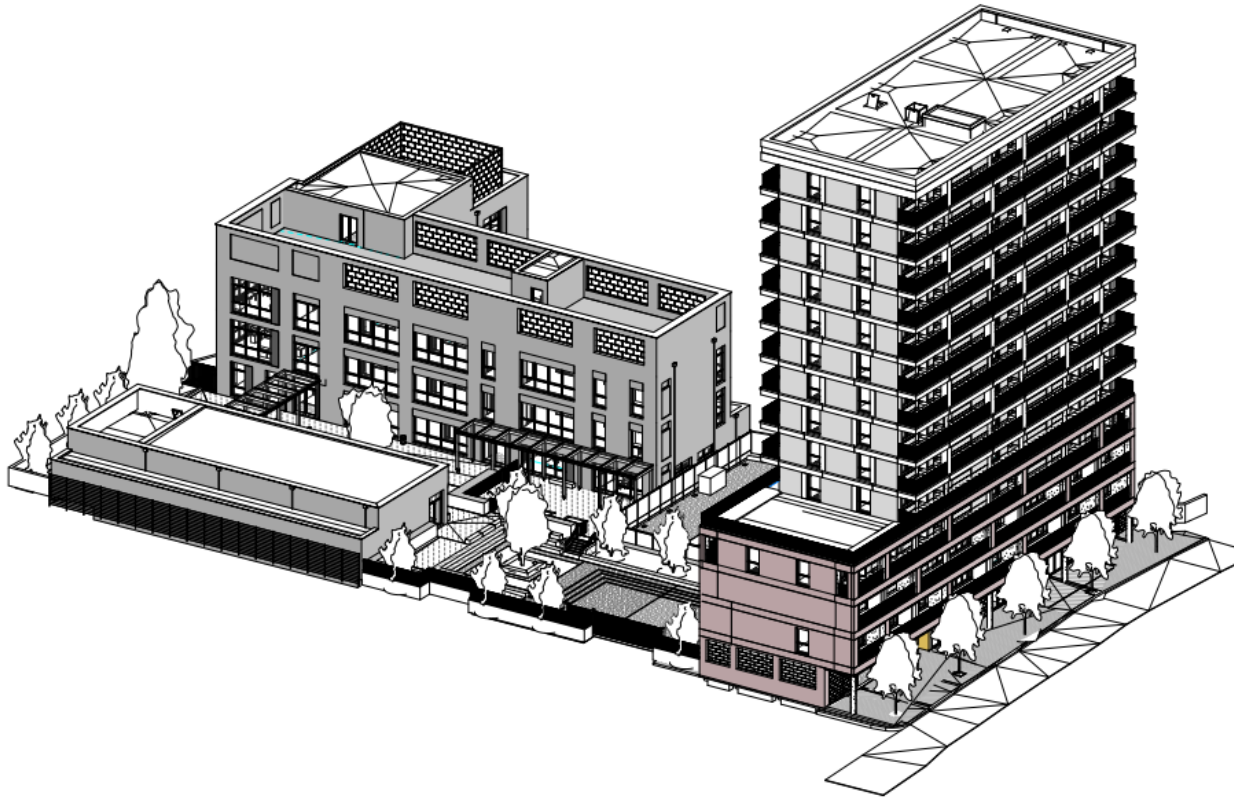

# COLPAI Project

---



# Christmas Hours

---

- The site will be closed for the festive period from **Friday 20 December 2019 to Thursday 2 January 2020**
- The site will be monitored by security throughout this period.

For site emergencies, please contact:

**Steven McCarthy, ISG**

**T: 07825 719 496**

**Stephen Beattie, ISG**

**T: 07816 418 156**

# Site Progress and Upcoming Works

## December Works

- Breaking concrete and reduce level dig to residential area
- Groundworks to the school areas

## 2019 Works Completed

- Removal of demolition materials from site
- Archaeological works
- Pile probing works
- Phase one and two piling works



# COLPAI Project Yearly Summary

**6** Public Drop-In's

**4** Public Meetings

**6** Newsletters

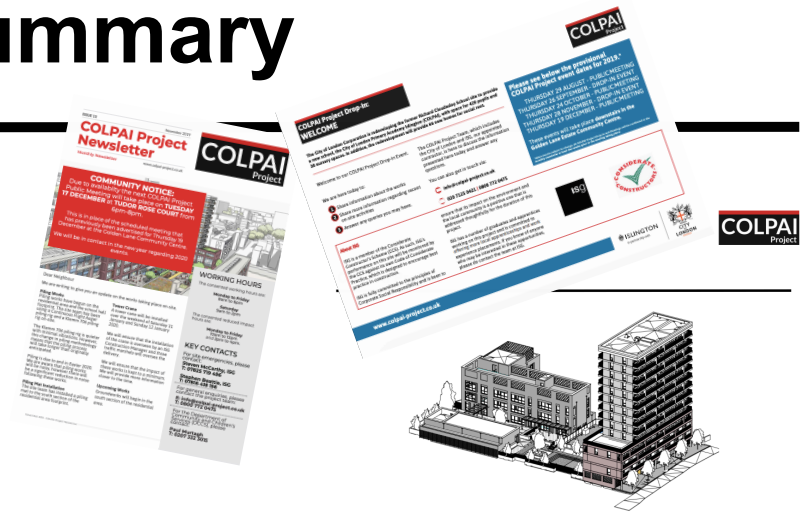

**2,500**

hours worked (approx.)

**40**

operatives on-site

**£800**

raised for Mencap

**6**

on-site work  
placements

**3**

site visits from  
local schools



# COLPAI Project Yearly Summary

Earlier this year, a tree replacement consultation was undertaken that resulted in the choice of a Native Wood Mix with a large canopy coverage.

## The Results

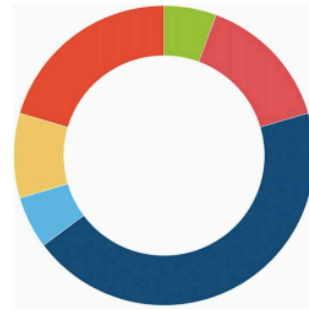

- Neighbouring worker/ student
- Neighbouring resident
- Golden Lane Estate resident
- Parent of a CoLPAI pupil
- Political member
- Part of a local amenity or community group/other



Silver Birch

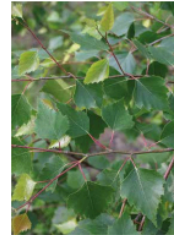

Rowan, Mountain Ash



Field Maple



Small-leaved Lime



Images of trees in the Native Wood Mix

### Native Wood Mix

52.2% of respondents stated this option as their preference, rather than Silver Birch and Plum-Leaved Plum Mix. Respondents noted that the large canopy coverage of the Native Wood Mix option, would provide good shelter for the allotment.

### Small Trees

78.1% of respondents noted their preference was for the replacement trees to be of smaller size in order to be more sustainable. Smaller trees would grow taller and live longer.

The majority of respondents were Golden Lane Estate residents, with 62.5% of these respondents selecting the Native Wood Mix option.

# Hoarding Lighting

---

Following on from feedback from the community, lighting on the hoardings has now been switched off.

The lighting on the welfare cabins will remain switched on between 4pm and 6pm.



# Questions and Answers

---